

**Doylestown Township
Public Water and Sewer Advisory Committee
Meeting Minutes
October 21, 2010**

Members in attendance included: Ed Harvey, Chairman; Genevieve Querin, Vice Chairman; Gary Munkelt; Bill Lloyd; Joe Paternostro; Joe Krumenacker; Joseph Van Houten; and Wally Pattyson. Also in attendance: Tom Scarborough, liaison; Stephanie Mason; and Richard John

I. Past Business

None

II. Review of revised proposed study area

The Feasibility Study

Mr. Harvey provided a map to the committee showing the Pebble Ridge / Woodridge Area that is currently under feasibility study with the Bucks County Water and Sewer Authority (BCWSA).

The BCWSA contacted Mr. Harvey and indicated that they need to expand the area because of the location of the pump station and where the pipes need to connect. It appears that a portion of Old New Road now needs to be included so that an easement can be obtained from the property owners and piping can be installed to connect to a pump station across Lower State Road and part of the Castle Valley Interceptor line, as part of the system would be gravity fed. Because of the ridge, they need the pump station.

Properties on Bristol would not necessarily benefit as one member asked.

Mr. Van Houten raised concerns about Almshouse and interconnecting some of the properties there because they already have access to a sewer line and were given easements years ago. That's a possibility. It certain should be looked at, suggested Mr. Van Houten.

Mr. Paternostro indicated that a larger map should be provided and that the idea is to get to the pump station.

The estimate for engineering is about another \$500, of course that would be added on to the cost if and when the project goes forward.

Mr. Lloyd suggested that perhaps there's an opportunity to pick up a portion of Militia Hill and that should be included as well.

On MOTION of Mr. Lloyd, the Public Water and Sewer Advisory Committee recommends to the Board of Supervisors that the Feasibility Study for the Pebble Ridge/Woodridge Area include Militia Hill and Almshouse and the back yards of Old

New Road in the Feasibility Study underway by the BCWSA for an estimated an additional \$500. The MOTION was seconded by Mr. Pattyson and unanimously carried.

Mr. Harvey indicated that he would revise the map and mail it out to the Committee as well.

Mr. Munkelt provided the Committee with information on Septic Tank Effluent Pump Systems to review.

Being no further business the meeting adjourned at 6:10 PM.

Respectfully submitted by

Stephanie J. Mason

SEPTIC TANK EFFLUENT PUMP SYSTEMS

Oreco's
Effluent Sewers
with VeriComm[®] Monitoring System



Cost-Effective Environmentally Sound Wastewater Collection System

IDEAL FOR:

- Small & mid-sized communities • Rural communities
- Neighborhood clusters • New residential subdivisions
- Commercial properties • Replacement of failing systems
- Sewer expansions • Ecologically sensitive areas (waterways, wetlands)
- Any site conditions (flat, hilly, shallow bedrock, high groundwater)



Oreco Systems[®]
Incorporated

*Changing the Way We
World Our Wastewater*



Orenco's Effluent Sewers

Choose the Superior Wastewater Solution:

Orenco's Effluent Sewers

Communities and developers throughout the world are struggling with wastewater collection and treatment issues. For many areas, conventional gravity sewer systems are too costly. Moreover, conventional sewers are not watertight, so their overflows contaminate our rivers, bays, and oceans.

"Given the diversity of the new technology that is now being developed, it is reasonable to speculate that, in the future, the continued use of conventional gravity flow systems will be a thing of the past."

Dr. George Tchobanoglous,
UC Davis. Author of
*Wastewater Engineering:
Treatment, Disposal, Reuse
and Small and Decentralized
Wastewater Management
Systems*

"Managed decentralized wastewater systems . . . merit serious consideration in any evaluation of wastewater management options for small and mid-sized communities and new development."

EPA, *Response to Congress
on Use of Decentralized
Wastewater Systems*,
April 1997

Watertight effluent sewer systems are becoming recognized as one of the best solutions for collecting waste and transporting it to a treatment facility.

Orenco has helped hundreds of small communities throughout the world to design, build, and maintain low-cost, watertight, reliable effluent sewers. Depending on terrain, effluent sewers are often half the cost of conventional sewers, or less.

And Orenco Effluent Sewers come with VeriComm® Control Panels and their Web-based Monitoring System. So operators can monitor and maintain the system remotely, from the office or home. For residents, that means continuous supervision and 24/7 peace of mind.

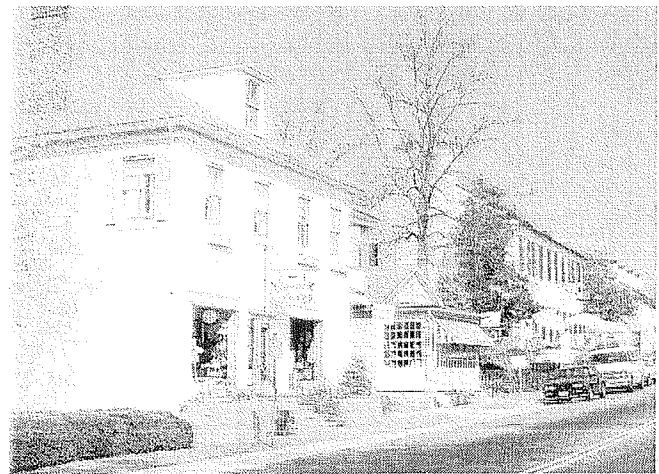

There are other alternatives to conventional sewers – grinder systems, for example. However, because the effluent from an Orenco Effluent Sewer is relatively free of grease, oil, and solids, the pumps and collection lines require less maintenance. And the high-quality filtered effluent from an Orenco Effluent Sewer requires less costly treatment.

For all these reasons, communities that purchase our effluent sewers enjoy system-wide, long-term savings.

