

# 2022-2023 Accelerated Road Program Work Progress

## LEGEND

	LIMITED ACCESS HIGHWAY
	STATE ROUTE AND NUMBER
	STATE MAINTAINED BRIDGE ON TOWNSHIP ROAD
	TOWNSHIP ROAD, NUMBER AND SEGMENT LENGTH IN MILES
	IMPASSABLE TOWNSHIP ROAD
	TURNBACK TOWNSHIP ROAD
	OTHER ROAD
	RAILROAD (IN SERVICE)
	RAILROAD ABANDONED (TRACK RETAINED)
	STATE BOUNDARY
	COUNTY BOUNDARY
	TOWNSHIP BOUNDARY
	CITY OR BOROUGH BOUNDARY
	MUNICIPAL BUILDING
	SPLIT MILEAGE BETWEEN MUNICIPALITIES

## NOTES

- Per discussions with the contractor, it is anticipated that milling will begin 10/6/2022.
- Paving will begin the week of 10/10/2022.
- The contractor anticipates working through the project in sections as indicated in the map below.
- Contractor proposes to start in the blue area, then progress to purple, then green and finally yellow

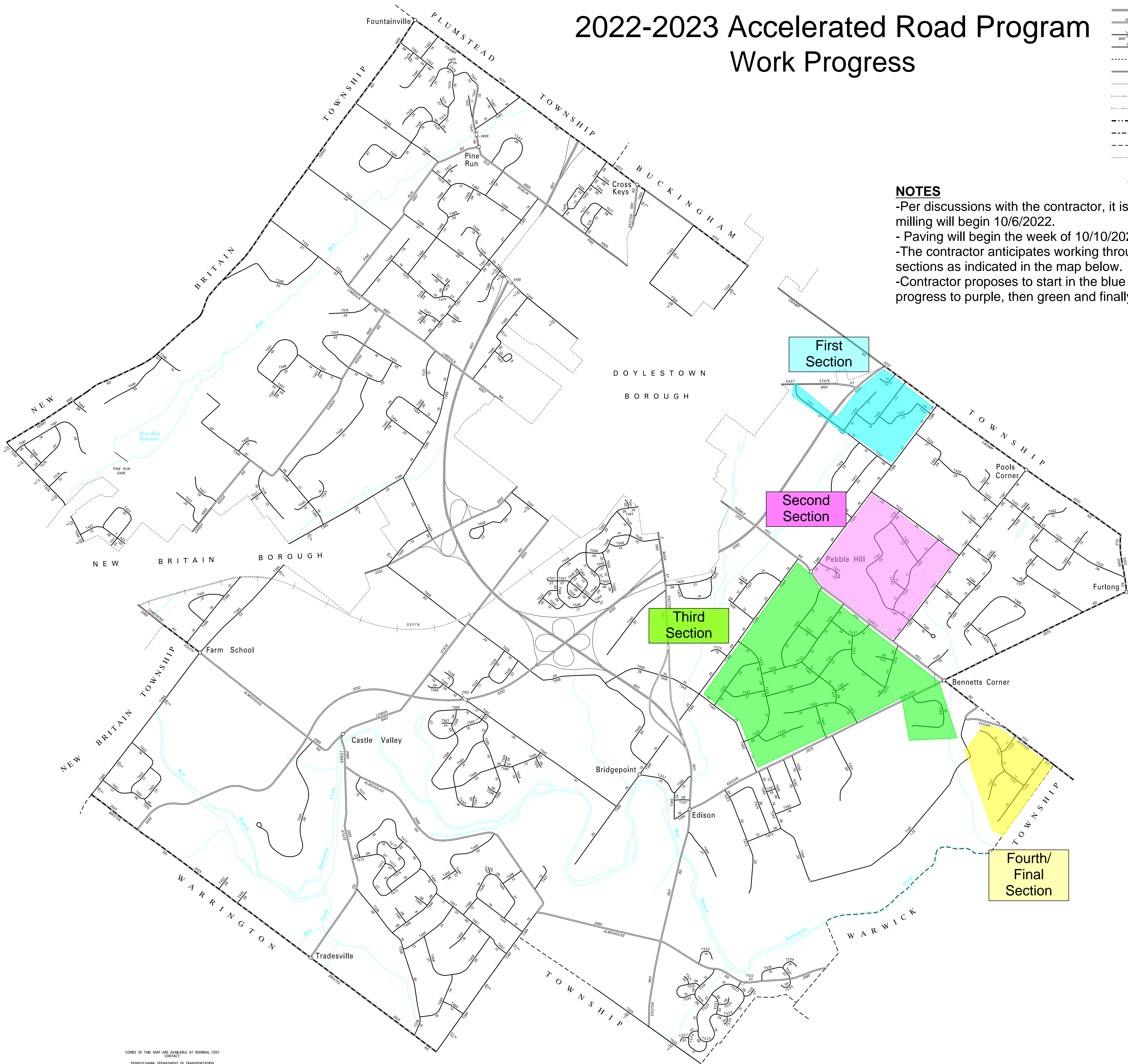



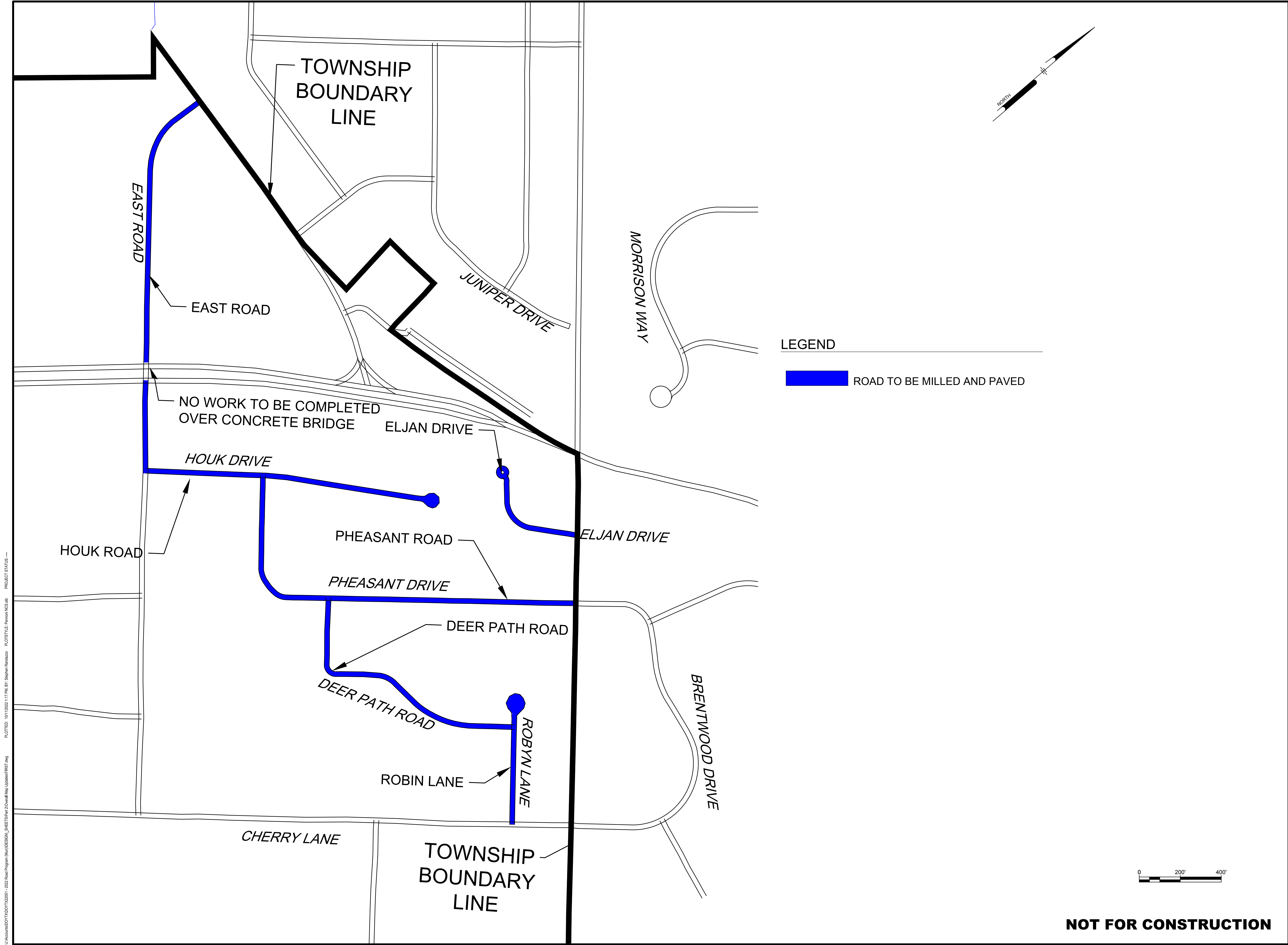

U:\Account\DOYTX22001 - 2022 Road Program\Map\DOYTX22001\_SHEET1P1.dwg  
PROJECT STATUS: —  
PLOTTED: 10/12/2021 11:17 PM BY: Stephen Rodriguez PLOTSTYLE: Pennon MCS.ctb

**PENNONI ASSOCIATES INC.**  
1501 Main Street, Suite 220  
Warrington, PA 18976  
T 215.345.4591 F 215.345.7853

ALL DIMENSIONS MUST BE VERIFIED BY CONTRACTOR  
AND OWNER MUST BE NOTIFIED OF ANY  
DISCREPANCIES BEFORE PROCEEDING WITH WORK

**DOYLESTOWN - 2022 ROAD PROGRAM - PART 2**  
DOYLESTOWN TOWNSHIP

**FIRST SECTION**  
DOYLESTOWN TOWNSHIP  
425 WELLS ROAD  
DOYLESTOWN PA, 18901

NO.	DATE	REVISIONS	BY

ALL DOCUMENTS PREPARED BY PENNONI ASSOCIATES  
ARE INSTRUMENTS OF SERVICE IN RESPECT OF THE  
PROJECT. THEY ARE NOT INTENDED OR REPRESENTED  
TO BE SUITABLE FOR REUSE BY OWNER OR OTHERS ON  
THE EXTENSIONS OF THE PROJECT OR ON ANY OTHER  
PROJECT. ANY REUSE WITHOUT WRITTEN VERIFICATION  
OR ADAPTATION BY PENNONI ASSOCIATES FOR THE  
SPECIFIC PURPOSE INTENDED WILL BE AT OWNERS  
SOLE RISK AND WITHOUT LIABILITY OR LEGAL  
EXPOSURE TO PENNONI ASSOCIATES, AND OWNER  
SHALL INDEMNIFY AND HOLD HARMLESS PENNONI  
ASSOCIATES FROM ALL CLAIMS, DAMAGES, LOSSES AND  
EXPENSES ARISING OUT OF OR RESULTING THEREFROM.

PROJECT

DOYTX22001

DATE

2022-06-24

DRAWING SCALE

1"=200'

DRAWN BY

0502

APPROVED BY

0502

**CS1003**

SHEET 1 OF 4

U:\Account\DOYTX\DOYTX22001 - 2022 Road Program Map\DESIGN\_SHEET\Part 2\second Map Update\SECOND.dwg PLOTED: 10/11/2022 1:19 PM BY: Stephen Burdette PLOT STYLE: Pennon VCS.dwg PROJECT STATUS: —

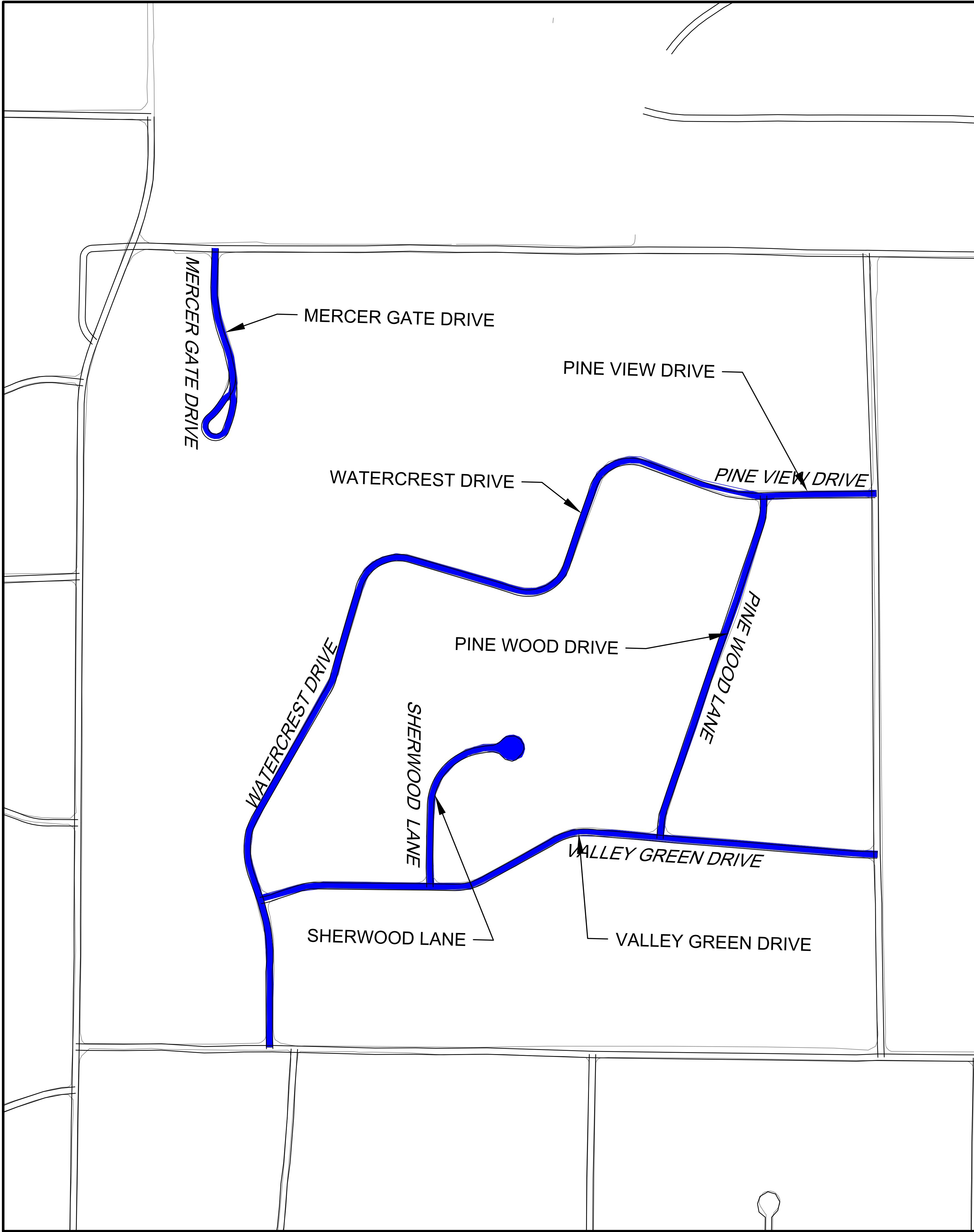

LEGEND

ROAD TO BE MILLED AND PAVED

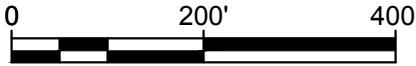

NOT FOR CONSTRUCTION

**PENNONI ASSOCIATES INC.**  
1501 Main Street, Suite 220  
Warrington, PA 18976  
T 215.345.4591 F 215.345.7853

ALL DIMENSIONS MUST BE VERIFIED BY CONTRACTOR  
AND OWNER MUST BE NOTIFIED OF ANY  
DISCREPANCIES BEFORE PROCEEDING WITH WORK

DOYLESTOWN - 2022 ROAD PROGRAM - PART 2  
DOYLESTOWN TOWNSHIP

SECOND SECTION

DOYLESTOWN TOWNSHIP  
425 WELLS ROAD  
DOYLESTOWN PA, 18901

NO.	DATE	REVISIONS	BY

ALL DOCUMENTS PREPARED BY PENNONI ASSOCIATES ARE INSTRUMENTS OF SERVICE IN RESPECT OF THE PROJECT. THEY ARE NOT INTENDED OR REPRESENTED TO BE SUITABLE FOR REUSE BY OWNER OR OTHERS ON THE EXTENSIONS OF THE PROJECT OR ON ANY OTHER PROJECT. ANY REUSE WITHOUT WRITTEN VERIFICATION OR ADAPTATION BY PENNONI ASSOCIATES FOR THE SPECIFIC PURPOSE INTENDED WILL BE AT OWNERS SOLE RISK AND WITHOUT LIABILITY OR LEGAL EXPOSURE TO PENNONI ASSOCIATES, AND OWNER SHALL INDEMNIFY AND HOLD HARMLESS PENNONI ASSOCIATES FROM ALL CLAIMS, DAMAGES, LOSSES AND EXPENSES ARISING OUT OF OR RESULTING THEREFROM.

PROJECT

DOYTX22001

DATE

2022-06-24

DRAWING SCALE

1"=200'

DRAWN BY

0502

APPROVED BY

0502

CS1002

SHEET 2 OF 4



U:\Account\DOYTX\DOYTX2001 - 2022 Road Program - Map\DOYTX2001\_SHEET3-Part 2-Coverall Map Update\H400.dwg PLOTTED: 10/12/2021 12:14 PM BY: Stephen Rodriguez PLOT STYLE: Pennoni MCT.dsb PROJECT: ST13.05



LEGEND

ROAD TO BE MILLED AND PAVED

NOT FOR CONSTRUCTION

ALL DIMENSIONS MUST BE VERIFIED BY CONTRACTOR  
AND OWNER MUST BE NOTIFIED OF ANY  
DISCREPANCIES BEFORE PROCEEDING WITH WORK

DOYLESTOWN - 2022 ROAD PROGRAM - PART 2  
DOYLESTOWN TOWNSHIP

THIRD SECTION

DOYLESTOWN TOWNSHIP  
425 WELLS ROAD  
DOYLESTOWN PA, 18901

NO.	DATE	REVISIONS	BY
1	2022-07-27	OLD PEBBLE HILL ROAD ADDITION	0502

ALL DOCUMENTS PREPARED BY PENNONI ASSOCIATES  
ARE INSTRUMENTS OF SERVICE IN RESPECT OF THE  
PROJECT. THEY ARE NOT INTENDED OR REPRESENTED  
TO BE SUITABLE FOR REUSE BY OWNER OR OTHERS ON  
THE EXTENSIONS OF THE PROJECT OR ON ANY OTHER  
PROJECT. ANY REUSE WITHOUT WRITTEN VERIFICATION  
OR ADAPTATION BY PENNONI ASSOCIATES FOR THE  
SPECIFIC PURPOSE INTENDED WILL BE AT OWNERS  
SOLE RISK AND WITHOUT LIABILITY OR LEGAL  
EXPOSURE TO PENNONI ASSOCIATES AND OWNER  
SHALL INDEMNIFY AND HOLD HARMLESS PENNONI  
ASSOCIATES FROM ALL CLAIMS, DAMAGES, LOSSES AND  
EXPENSES ARISING OUT OF OR RESULTING THEREFROM.

PROJECT	DOYTX22001
DATE	2022-06-24
DRAWING SCALE	1"=400
DRAWN BY	0502
APPROVED BY	0502

